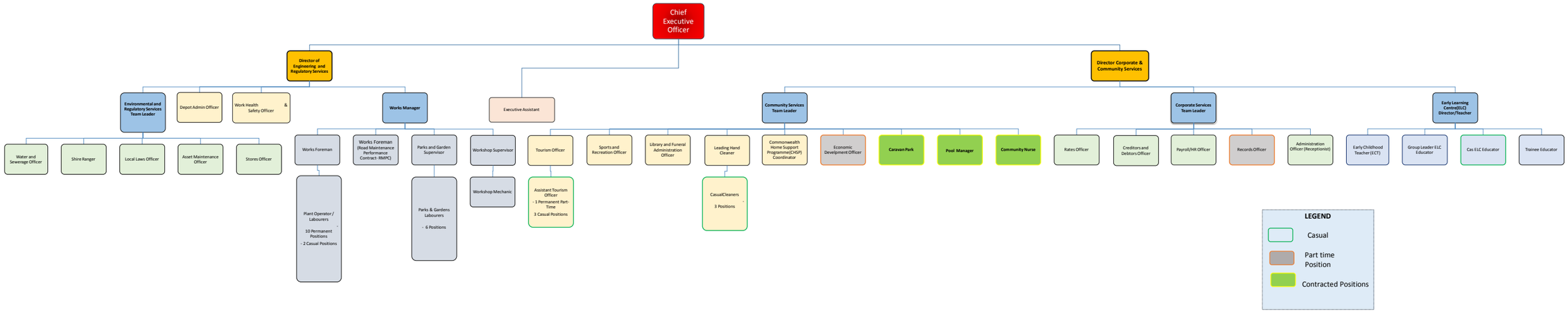
Chief Executive Officer
Director of Engineering and Regulatory Services
Director Corporate & Community Services
Environmental and Regulatory Services Team Leader
Depot Admin Officer
Work Health & Safety Officer
Works Manager
Executive Assistant
Community Services Team Leader
Corporate Services Team Leader
Early Learning Centre(ELC) Director/Teacher
Water and Sewerage Officer
Shire Ranger
Local Laws Officer
Asset Maintenance Officer
Stores Officer
Works Foreman
Works Foreman (Road Maintenance Performance Contract- RMPC)
Parks and Garden Supervisor
Workshop Supervisor
Tourism Officer
Sports and Recreation Officer
Library and Funeral Administration Officer
Leading Hand Cleaner
Commonwealth Home Support Programme(CHSP) Coordinator
Economic Develpment Officer
Caravan Park
Pool Manager
Community Nurse
Rates Officer
Creditors and Debtors Officer
Payroll/HR Officer
Records Officer
Administration Officer (Receptionist)
Early Childhood Teacher (ECT)
Group Leader ELC Educator
Cas ELC Educator
Trainee Educator
Plant Operator / Labourers
10 Permanent Positions
- 2 Casual Positions
Parks & Gardens Labourers
- 6 Positions
Workshop Mechanic
Assistant Tourism Officer
- 1 Permanent Part-Time
3 Casual Positions
Casual/Cleaners
3 Positions
LEGEND
Casual
Part time Position
Contracted Positions